

I, VERNON DEREK DANFORD, CERTIFY THAT THIS PROPERTY WAS SURVEYED AND MAP DRAWN UNDER MY SUPERVISION: DESCRIPTION AS SHOWN ON THE FACE OF THIS PLAT; RATIO OF PRECISION AS CALCULATED BY COMPUTER IS 1:10,000+; THAT THE BOUNDARIES NOT SURVEYED ARE SHOWN BY BROKEN LINES PLOTTED FROM INFORMATION REFERENCED; THAT THIS PLAT WAS PREPARED IN ACCORDANCE WITH THE STANDARDS OF PRACTICE FOR LAND SURVEYING IN NORTH CAROLINA; WITNESS MY ORIGINAL SIGNATURE, LICENSURE NUMBER AND SEAL THIS 8TH DAY OF SEPTEMBER A.D. 2016.

VERNON DEREK DANFORD
N.C. PLS No. L-4528

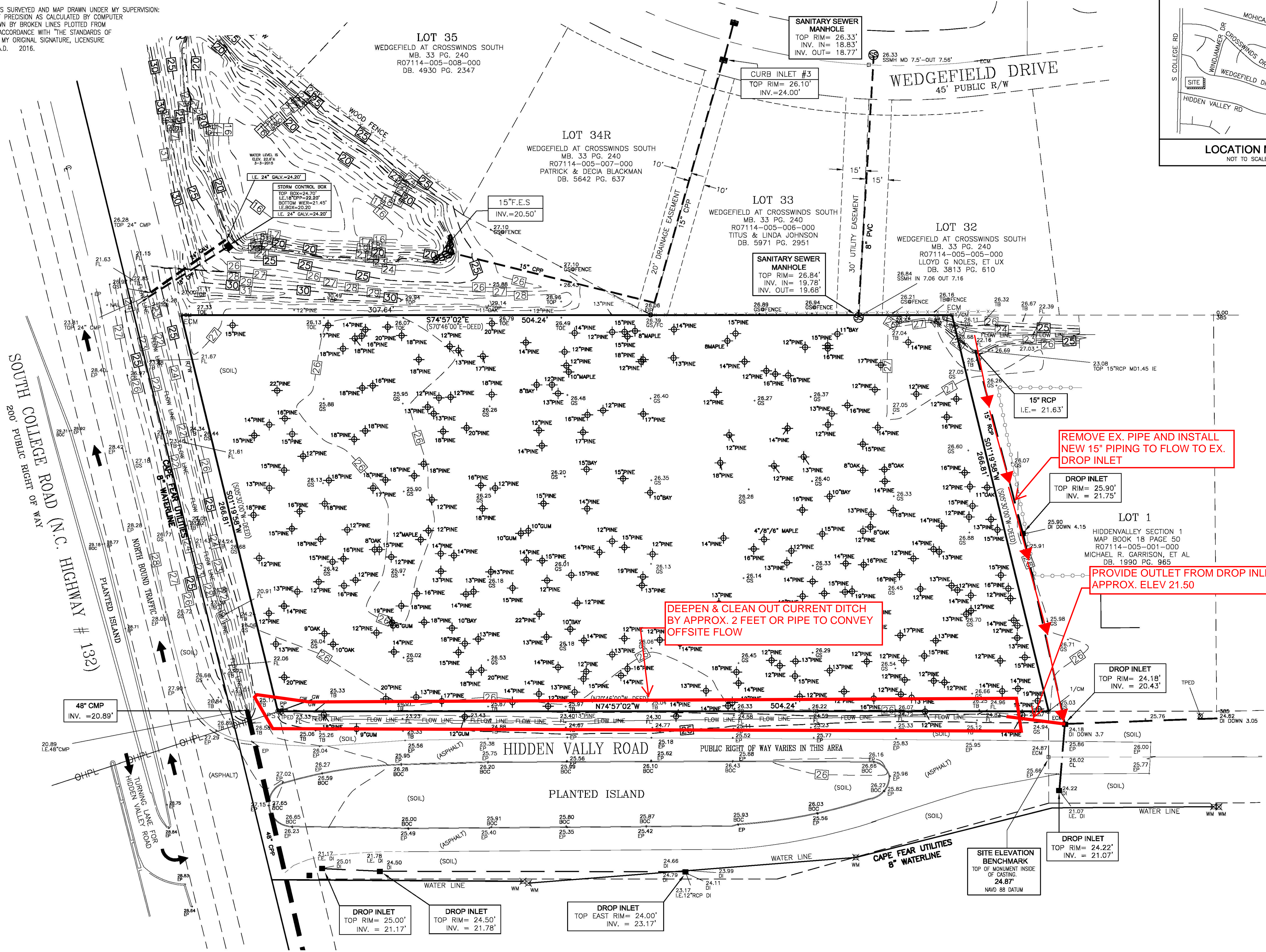
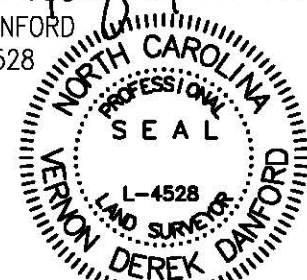

LEGEND	
○	IRON PIPE FOUND (IP)
●	IRON PIPE SET (IPS)
□	CONC. MONUMENT FOUND (ECM)
—	CENTERLINE
R/W	RIGHT OF WAY
•	NON-MONUMENTED POINT (NMP)
GS	GROUND SHOT
PP	POWER POLE
SSMH	SANITARY SEWER MANHOLE
DI	DROP INLET
CI	CURB INLET
OWPL	OVER HEAD POWER LINE
WM	WATER METER
WV	WATER VALVE
EP	EDGE OF PAVEMENT
INV	INVERT ELEVATION
I.E.	INVERT ELEVATION

- NOTES
1. THIS TRACT IS LOCATED IN ZONE X PER FIRM OWN FIRM MAP NUMBER # 3720313400J DATED: 4-3-2006
 2. THIS TRACT IS SUBJECT TO ALL EASEMENTS, RESTRICTIONS, OR COVENANTS OF RECORD.
 3. THIS SURVEY WAS PREPARED WITHOUT THE BENEFIT OF A TITLE REPORT, WHICH MAY REVEAL ADDITIONAL CONVEYANCES, EASEMENTS OR RIGHT OF WAYS NOT SHOWN HEREON.
 4. ELEVATIONS BASED ON 88 DATUM.
 5. BENCHMARK ELEVATIONS DETERMINED USING TOPCON SR GPS UNIT UTILIZING THE NC VRS SYSTEM.
 6. NC GRID BEARINGS DERIVED USING TOPCON SR GPS UNIT UTILIZING THE NC VRS SYSTEM.
 7. ALL BEARINGS ARE NC GRID, UNLESS OTHERWISE STATED.
 8. UNDERGROUND UTILITIES LOCATED AND MAPPED BASED UPON ABOVE GROUND EVIDENCE. UNDERGROUND LOCATOR SERVICE RECOMMENDED BEFORE ANY CONSTRUCTION OR EXCAVATION.



4002 1/2 OLEANDER DRIVE
SUITE 203
WILMINGTON, NC 28403
PHONE (910) 799-4916

FIRM LIC# C-2797
email: ddanford@danfordsurveying.com

BOUNDARY, TREE AND TOPOGRAPHIC SURVEY FOR TRINITY REFORMED ORTHODOX PRESBYTERIAN CHURCH

4725 SOUTH COLLEGE ROAD WILMINGTON PRESBYTERY TRACT DEED BOOK 881 PAGE 263

Tax Parcel: R07100-004-012-001
WILMINGTON TOWNSHIP NEW HANOVER COUNTY NORTH CAROLINA

DWG PATH

SEPTEMBER 8, 2016

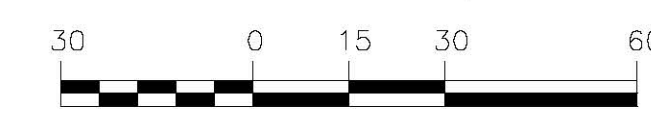

1" = 30 FEET
1' CONTOUR INTERVAL - NAVD 88 DATUM
© DANFORD & ASSOCIATES LAND SURVEYING, PC

TRACT AREA
3.000 Acres
130,699 sq.ft.

SURVEY REFERENCES
DEED BOOK 881 PAGE 263
MAP BOOK 18 PAGE 50
GIS DATA FURNISHED BY CFPJA
OTHERS AS SHOWN.

