

# NEW HANOVER COUNTY

## DEPARTMENT OF PLANNING & LAND USE

230 Government Center Drive, Suite 110

Wilmington, North Carolina

Telephone (910) 798-7165

FAX (910) 798-7053

[planningdevelopment.nhcgov.com](http://planningdevelopment.nhcgov.com)



## SPECIAL USE PERMIT Application

### REVIEW PROCESS

#### **Step 1: Pre-Application Conference (Optional)**

In order to assist applicants through the process of obtaining a Special Use Permit, applicants are highly encouraged to contact staff to schedule a pre-application conference prior to application submittal. Applicants are requested to review the sections of the Zoning Ordinance specific to Special Use Permits prior to submission, and advised to contact Planning Staff with any questions. The following sections of the Zoning Ordinance pertain specifically to Special Use Permits:

- Section 70: *General Information, Applications, Process, Public Notice, Public Hearings, Review and Decision, and Conclusions Required for Approval*
- Section 71: *Validity, Extensions, and Changes for Approved Special Use Permits; Resubmittals of Denied Applications*
- Section 72: *Additional Restrictions Imposed on Certain Special Uses*
- Section 111: *Petition*
- Section 112: *Approval Process*

#### **Step 2: Application Submittal**

Applications must be received by the Department of Planning & Land Use by 5:00 PM on the application deadline date. A complete application consists of the items detailed in the submittal checklist provided in this application. Staff will confirm if an application is complete within five business days of submittal. A schedule of application deadlines is available at [planningdevelopment.nhcgov.com](http://planningdevelopment.nhcgov.com) or in the Department of Planning and Land Use office.

#### **Step 3: Staff Review and Recommendation**

Upon receiving a completed application, staff may distribute it to certain departments and agencies for review. Staff will review the application and prepare a staff report.

#### **Step 4: Planning Board Review and Recommendation**

The New Hanover County Planning Board will consider the application at a public hearing. The Department of Planning & Land Use will notify the public of this hearing in accordance with standards of the Zoning Ordinance. This includes sending mailed notice to nearby residents, posting a sign on the subject property, and advertising the hearing in a local newspaper.

Public hearings for Special Use Permit applications are conducted in a quasi-judicial manner and include additional standards for the testimony and evidence presented during the hearing. The property owner, or their attorney, must be present for the meeting. The public hearing will allow staff, the applicant, proponents and opponents to testify in regards to the request. The Planning Board will make a recommendation to the County Commissioners, and may propose additional conditions and requirements beyond those listed in the petition/application.

Applications for single-family dwellings, including mobile homes, on individual lots are not considered by the Planning Board.

**Step 5: Board of Commissioners Review and Action**

The New Hanover County Board of Commissioners will consider the application at a public hearing. The Department of Planning & Land Use will notify the public of this hearing in accordance with standards of the Zoning Ordinance. This includes sending mailed notice to nearby residents, posting a sign on the subject property, and advertising the hearing in a local newspaper.

Public hearings for Special Use Permit applications are conducted in a quasi-judicial manner and include additional standards for the testimony and evidence presented during the hearing. The property owner, or their attorney, must be present for the meeting.

A Special Use Permit shall be approved if the applicant provides substantial evidence that the proposed use will meet the following findings:

1. The use will not materially endanger the public health or safety if located where proposed and approved;
2. The use meets all required conditions and specifications of the Zoning Ordinance;
3. The use will not substantially injure the value of adjoining or abutting property, or that the use is a public necessity; and
4. The location and character of the use if developed according to the plan as submitted and approved will be in harmony with the area in which it is to be located and in general conformity with the County's adopted plans for growth and development.

The Commissioners may propose additional conditions or requirements beyond those contained in the petition/application.

- *The applicant should keep this section of the application for reference. It is not required to be included in the completed application that is submitted to the County.*

# NEW HANOVER COUNTY

DEPARTMENT OF PLANNING & LAND USE  
 230 Government Center Drive, Suite 110  
 Wilmington, North Carolina  
 Telephone (910) 798-7165  
 FAX (910) 798-7053  
 planningdevelopment.nhcgov.com



## SPECIAL USE PERMIT Application

| <b>Applicant/Agent Information</b>  | <b>Property Owner(s)</b><br><i>If different than Applicant/Agent</i> |
|---|--|
| <b>Name</b><br>Amy Schaefer   | <b>Owner Name</b><br>Parkside WF Investors, LLC                      |
| <b>Company</b><br>Lee Kaess, PLLC   | <b>Owner Name 2</b>  |
| <b>Address</b><br>3414 Wrightsville Avenue  | <b>Address</b><br>1902 Eastwood Road                                 |
| <b>City, State, Zip</b><br>Wilmington, North Carolina 28403                                       | <b>City, State, Zip</b><br>Wilmington, North Carolina 28403          |
| <b>Phone</b><br>910-399-3447  | <b>Phone</b>   |
| <b>Email</b><br>amy@leekaess.com  | <b>Email</b>   |
| <b>Subject Property Information</b>   |  |
| <b>Address/Location</b><br>Adjacent to 221 Summer Rest Road and the Atlantic Intercostal Waterway |  |
| <b>Parcel Identification Number(s)</b><br>R05714-003-016-000                                      |  |
| <b>Total Parcel(s) Acreage</b><br>approx. .83 acres   |  |
| <b>Existing Zoning and Use(s)</b><br>R-20   |  |
| <b>Future Land Use Classification</b><br>Community Boating Facility                               |  |
| <b>Application Tracking Information (Staff Only)</b>  |  |
| <b>Case Number</b>  | <b>Date/Time received:</b>   |
|   | <b>Received by:</b>  |

**Proposed Use(s) & Written Description**

Please list the proposed use or uses of the subject property, and provide the purpose of the Special Use Permit and a description of the project (please provide additional pages if needed).  
See attached.

Lined area for writing the proposed use and description.

**Traffic Impact Worksheet**

Please provide the estimated number of trips generated for the proposed use(s) based off the most recent version of the Institute of Transportation Engineers (ITE) Trip Generation Manual. A Traffic Impact Analysis (TIA) must be completed for all proposed developments that generate more than 100 peak hour trips, and the TIA must be included with this application.

ITE Land Use:

Trip Generation Variable (gross floor area, dwelling units, etc.):

AM Peak Hour Trips:

PM Peak Hour Trips:

## CRITERIA REQUIRED FOR APPROVAL OF A SPECIAL USE PERMIT

For each of the four required conclusions listed below, include or attach a statement that explains how any existing conditions, proposed development features, or other relevant facts would allow the Board of County Commissioners to reach the required conclusion, and attach any additional documents or materials that provide supporting factual evidence. The considerations listed under each required conclusion are simply those suggested to help the applicant understand what may be considered in determining whether a required conclusion can be met. You should address any additional considerations potentially raised by the proposed use or development.

1. The use will not materially endanger the public health or safety if located where proposed and approved.

Considerations:

- Traffic conditions in the vicinity, including the effect of additional traffic on streets and street intersections, and sight lines at street intersections with curb cuts
- Provision of services and utilities, including sewer, water, electrical, garbage collections, fire protection
- Soil erosion and sedimentation
- Protection of public, community, or private water supplies, including possible adverse effects on surface waters or groundwater
- Anticipated air discharges, including possible adverse effects on air quality

See attached.

2. The use meets all required conditions and specifications of the Zoning Ordinance.

See attached.

**CRITERIA REQUIRED FOR APPROVAL OF A SPECIAL USE PERMIT**  
**(continued)**

3. The use will not substantially injure the value of adjoining or abutting property, or that the use is a public necessity.

Considerations:

- The relationship of the proposed use and the character of development to surrounding uses and development, including possible conflicts between them and how these conflicts will be resolved (i.e. buffers, hours of operation, etc)
- Whether the proposed development is so necessary to the public health, safety, and general welfare of the community or County as a whole as to justify it regardless of its impact on the value of adjoining property

See attached.

4. The location and character of the use if developed according to the plan as submitted and approved will be in harmony with the area in which it is to be located and in general conformity with the New Hanover County Comprehensive Land Use Plan.

Considerations:

- The relationship of the proposed use and the character of development to surrounding uses and development, including possible conflicts between them and how these conflicts will be resolved (i.e. buffers, hours of operation, etc)
- Consistency with the Comprehensive Plan's goals, objectives for the various planning areas, its definitions of the various land use classifications and activity centers, and its locational standards

See attached.

## APPLICATION REQUIREMENTS

Staff will use the following checklist to determine the completeness of your application. Please verify all of the listed items are included and confirm by initialing under "Applicant Initial". If an item is not applicable, mark as "N/A". Staff will confirm if an application is complete within five business days of submittal. Applications must be complete in order to process for further review.

| Required Information   | Applicant Initial or N/A | Staff Initial or N/A |
|--|--------------------------|----------------------|
| 1 Complete Special Use Permit application.   |                          | REM                  |
| 2 Application fee – (\$500; \$250 if application pertains to a residential use (i.e. mobile home, duplex, family child care home).   |                          | REM                  |
| 3 Traffic Impact Analysis (for uses that generate more than 100 peak hour trips).  |                          | REM                  |
| 4 <u>Site Plan including the following elements:</u> <ul style="list-style-type: none"> <li>• Tract boundaries and total area, location of adjoining parcels and roads.</li> <li>• Proposed use of land, structures and other improvements. For residential uses, this shall include number, height and type of units and area to be occupied by each structure and/or subdivided boundaries. For non-residential structures, this shall include approximate square footage and height of each structure, an outline of the area it will occupy and the specific purpose for which it will be used.</li> <li>• Development schedule including proposed phasing.</li> <li>• Traffic and Parking Plan to include a statement of impact concerning local traffic near the tract, proposed right-of-way dedication, plans for access to and from the tract, location, width and right-of-way for internal streets and location, arrangement and access provision for parking areas.</li> <li>• All existing and proposed easements, reservations, required setbacks, rights-of-way, buffering and signage.</li> <li>• The one hundred (100) year floodplain line, if applicable.</li> <li>• Location and sizing of trees required to be protected under Section 62 of the Zoning Ordinance.</li> <li>• The approximate location of US Army Corps of Engineers Clean Water Act Section 404 and Rivers and Harbors Act Section 10 Wetlands, and wetlands under jurisdiction of the NC Department of Environmental Quality.</li> <li>• Any additional conditions and requirements, which represent greater restrictions on development and use of the tract than the corresponding General Use District regulations or other limitations on land which may be regulated by Federal or State law or Local Ordinance.</li> <li>• Any other information that will facilitate review of the proposed change (Ref. Article VII, as applicable).</li> </ul> |                          | REM                  |
| 5 1 hard copy of ALL documents AND 8 hard copies of the site plan. Additional hard copies may be required by staff depending on the size of the document/site plan.  |                          | REM                  |
| 6 1 PDF digital copy of ALL documents AND plans.   |                          | REM                  |

## ACKNOWLEDGEMENT AND SIGNATURES

By my signature below, I understand and accept all of the conditions, limitations and obligations of the Special Use Permit for which I am applying. I understand that the existing official zoning map is presumed to be correct. I understand that I have the burden of proving that the proposal meets the four required conclusions. I certify that this application is complete and that all information presented in this application is accurate to the best of my knowledge, information, and belief.

### Authority for Appointment of Agent Form

If applicable, I also appoint the applicant/agent as listed on this application to represent me and make decisions on my behalf regarding this application during the review process. The applicant/agent is hereby authorized on my behalf to:

1. Submit an application including all required supplemental information and materials;
2. Appear at public hearings to give representation and commitments; and
3. Act on my behalf without limitations with regard to any and all things directly or indirectly connected with or arising out of this application.

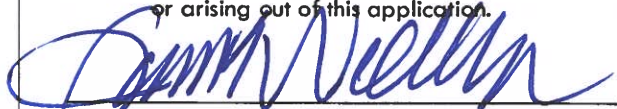
  
 \_\_\_\_\_  
 Signature of Property Owner(s)

JAMES E WALKER  
 \_\_\_\_\_  
 Print Name(s)

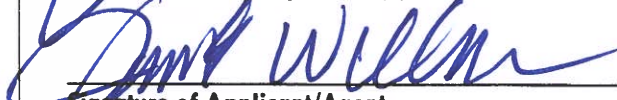
  
 \_\_\_\_\_  
 Signature of Applicant/Agent

JAMES E WALKER  
 \_\_\_\_\_  
 Print Name

  
 \_\_\_\_\_

Amy Schaefer, Lee Haess, LLC

NOTE: Form must be signed by the owner(s) of record. If there are multiple property owners a signature is required for each owner of record.

**\*The land owner or their attorney must be present for the application at the public hearings.**

If an applicant requests delay of consideration from the Planning Board or Board of County Commissioners before notice has been sent to the newspaper (approximately 2-3 weeks before the hearing), the item will be calendared for the next meeting and no fee will be required. If delay is requested after notice has been sent to the newspaper, the Board will act on the request at the scheduled meeting and are under no obligation to grant the continuance. If the continuance is granted, a fee in accordance with the adopted fee schedule as published on the New Hanover County Planning website will be required.

**For Staff Only**

| Application Received: | Completeness Determination Required By (date): | Determination Performed on (date): | Planning Board Meeting: |
|-----------------------|--|------------------------------------|-------------------------|
| 2/06/2020             | 2/13/2020                                      |                                    |                         |



**Proposed Use(s) & Written Description**

**Please list the proposed use or uses of the subject property, and provide the purpose of the Special Use Permit and a description of the project (please provide additional pages if needed).**

The property owner proposes to use the property as a community boating facility serving the surrounding community as shown on the attached map for illustrative purposes. The residential property in the area able to use the Community Boating Facility will be established through a declaration of covenants recorded at the New Hanover County Register of Deeds.

**Criteria Required for Approval of a Special Use Permit**

- 1. The use will not materially endanger the public health or safety if located where proposed and approved.**

**Considerations:**

- Traffic conditions in the vicinity, including the effect of additional traffic on streets and street intersections, and sight lines at street intersections with curb cuts**
- Provision of services and utilities, including sewer, water, electrical, garbage collections, fire protection**
- Soil erosion and sedimentation**
- Protection of public, community, or private water supplies, including possible adverse effects on surface waters or groundwater**
- Anticipated air discharges, including possible adverse effects on air quality**

The Community Boating Facility will not materially endanger the public health or safety if located where proposed. It is a water dependent activity and

appropriate for this location. The Community Boating Facility will be deed restricted for use by property owners in the surrounding community area. The restricted use by area will significantly mitigate any traffic impact. The project received a CAMA permit which requires full review of the project under CAMA environmental and building standards. The property is currently serviced by all required utilities and will have no impact on local air quality.

**2. The use meets all required conditions and specifications of the Zoning Ordinance.**

Community Boating Facilities, New Hanover County Code section 72-37, are permitted in R-20 with a Special Use Permit provided it meets the following qualifications:

- A) It can be demonstrated that the project will have minimal impacts on water quality, primary nursery areas, shellfish grounds, and conservation resources.

The project received a CAMA permit which requires full review of the project under CAMA environmental standards.

- B) Off-street parking will be provided at a ratio of one space per boat slip.

There are four (4) residential lots immediately adjacent to the Community Boating Facility which, when improved, will have parking at the home and each will have a boat slip assigned. The site plan shows an additional four (4) parking spaces for additional members within the community area.

- C) The number of boat slips may not exceed the number of residential lots or dwelling units within the associated development.

As evidenced by the illustrative map attached, which shows the community area created by the declaration of covenants recorded at

the New Hanover County Register of Deeds for membership, the area has greater than eight (8) residential lots.

- D) The right to the use of the facility must be conferred by an easement appurtenant to the residential project it is intended to serve.

The property owner will file a declaration of covenants recorded at the New Hanover County Register of Deeds which restricts the right of use of the facility to those residential lots or units within the community area.

- E) Commercial activities, including but not limited to the sale of gasoline, oil, marine supplies and food stuffs, shall be strictly prohibited.

The property owner will file a declaration of covenants recorded at the New Hanover County Register of Deeds which restricts the activities at the facility and prohibits the above listed commercial activities.

3. The use will not substantially injure the value of adjoining or abutting property, or that the use is a public necessity.

Considerations:

- The relationship of the proposed use and the character of development to surrounding uses and development, including possible conflicts between them and how these conflicts will be resolved (i.e. buffers, hours of operation, etc)
- Whether the proposed development is so necessary to the public health, safety, and general welfare of the community or County as a whole as to justify it regardless of its impact on the value of adjoining property

The use of Community Boating Facility will not substantially injure the value of adjoining or abutting property. In fact, many residents seeking waterfront property desire to have boat access. In addition, this Community Boating Facility will allow residents in the community area to access the waterway, even if they do not live waterfront.

4. **The location and character of the use if developed according to the plan as submitted and approved will be in harmony with the area in which it is to be located and in general conformity with the New Hanover County Comprehensive Land Use Plan.**

**Considerations:**

- **The relationship of the proposed use and the character of development to surrounding uses and development, including possible conflicts between them and how these conflicts will be resolved (i.e. buffers, hours of operation, etc)**
- **Consistency with the Comprehensive Plan's goals, objectives for the various planning areas, its definitions of the various land use classifications and activity centers, and its locational standards**

The proposed use is in harmony with the area in which it is located. The area is resplendent with water dependent uses and the Community Boating Facility is in harmony with the adjacent intercoastal waterway. This Community Boating Facility will offer residents another way to interact with the natural landscape available. The project is consistent with the Comprehensive Plan by providing low impact recreation in a conservation area which allows walkways and docks.

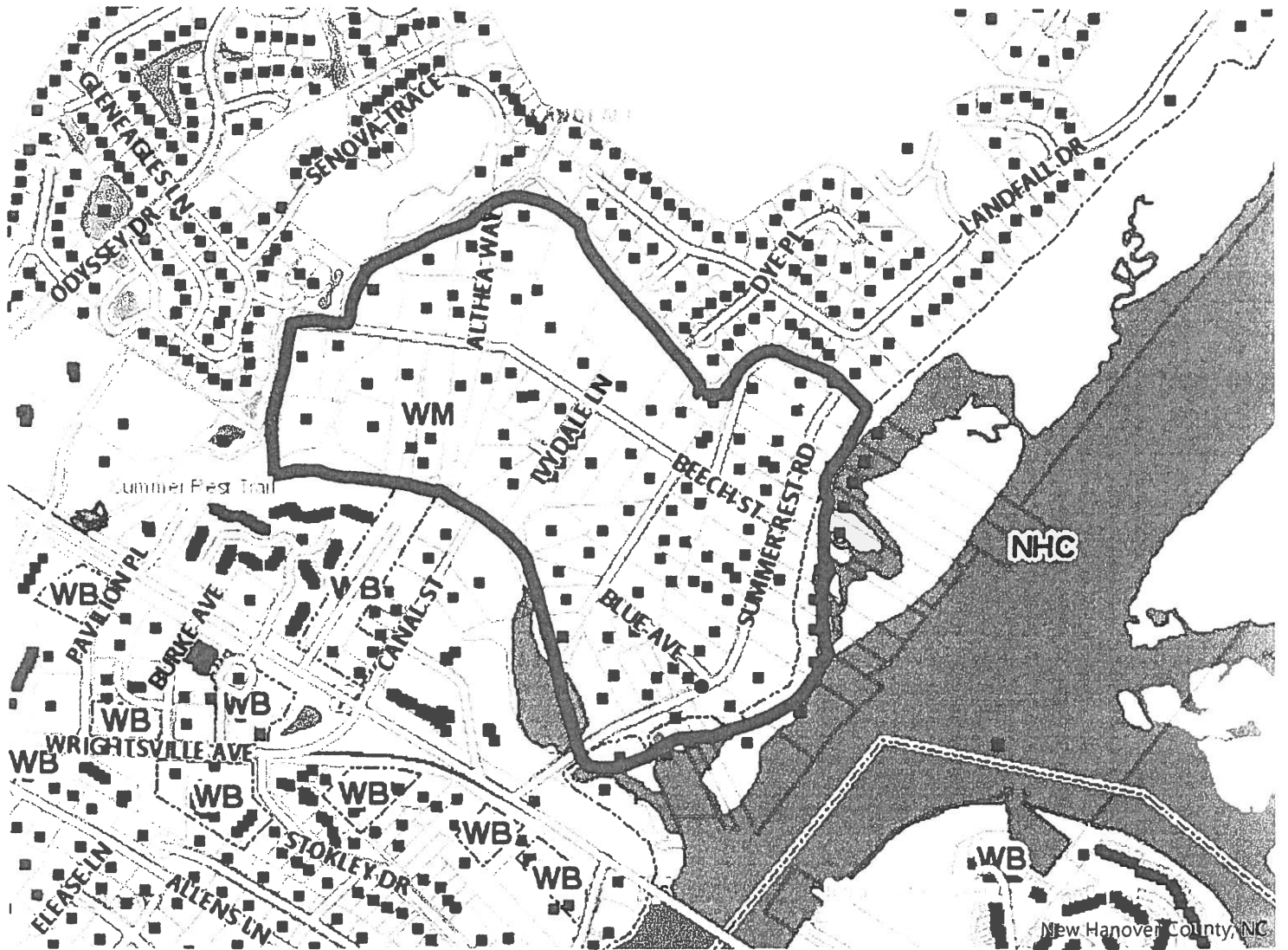

91-791-4707

(910) 791-4707

PARAMOUNT ENGINEERING, INC.



- NOTES:**
1. ALL DIMENSIONS ARE PER THIS PLAN.
  2. THE SUBJECT PROPERTY IS LOCATED IN BLOCK 2004 OF AN ESTATE OF 200 LOTS, 2004-001, 2004-002, 2004-003, 2004-004, 2004-005, 2004-006, 2004-007, 2004-008, 2004-009, 2004-010, 2004-011, 2004-012, 2004-013, 2004-014, 2004-015, 2004-016, 2004-017, 2004-018, 2004-019, 2004-020, 2004-021, 2004-022, 2004-023, 2004-024, 2004-025, 2004-026, 2004-027, 2004-028, 2004-029, 2004-030, 2004-031, 2004-032, 2004-033, 2004-034, 2004-035, 2004-036, 2004-037, 2004-038, 2004-039, 2004-040, 2004-041, 2004-042, 2004-043, 2004-044, 2004-045, 2004-046, 2004-047, 2004-048, 2004-049, 2004-050, 2004-051, 2004-052, 2004-053, 2004-054, 2004-055, 2004-056, 2004-057, 2004-058, 2004-059, 2004-060, 2004-061, 2004-062, 2004-063, 2004-064, 2004-065, 2004-066, 2004-067, 2004-068, 2004-069, 2004-070, 2004-071, 2004-072, 2004-073, 2004-074, 2004-075, 2004-076, 2004-077, 2004-078, 2004-079, 2004-080, 2004-081, 2004-082, 2004-083, 2004-084, 2004-085, 2004-086, 2004-087, 2004-088, 2004-089, 2004-090, 2004-091, 2004-092, 2004-093, 2004-094, 2004-095, 2004-096, 2004-097, 2004-098, 2004-099, 2004-100.
  3. THE SUBJECT PROPERTY IS LOCATED IN BLOCK 2004 OF AN ESTATE OF 200 LOTS, 2004-001, 2004-002, 2004-003, 2004-004, 2004-005, 2004-006, 2004-007, 2004-008, 2004-009, 2004-010, 2004-011, 2004-012, 2004-013, 2004-014, 2004-015, 2004-016, 2004-017, 2004-018, 2004-019, 2004-020, 2004-021, 2004-022, 2004-023, 2004-024, 2004-025, 2004-026, 2004-027, 2004-028, 2004-029, 2004-030, 2004-031, 2004-032, 2004-033, 2004-034, 2004-035, 2004-036, 2004-037, 2004-038, 2004-039, 2004-040, 2004-041, 2004-042, 2004-043, 2004-044, 2004-045, 2004-046, 2004-047, 2004-048, 2004-049, 2004-050, 2004-051, 2004-052, 2004-053, 2004-054, 2004-055, 2004-056, 2004-057, 2004-058, 2004-059, 2004-060, 2004-061, 2004-062, 2004-063, 2004-064, 2004-065, 2004-066, 2004-067, 2004-068, 2004-069, 2004-070, 2004-071, 2004-072, 2004-073, 2004-074, 2004-075, 2004-076, 2004-077, 2004-078, 2004-079, 2004-080, 2004-081, 2004-082, 2004-083, 2004-084, 2004-085, 2004-086, 2004-087, 2004-088, 2004-089, 2004-090, 2004-091, 2004-092, 2004-093, 2004-094, 2004-095, 2004-096, 2004-097, 2004-098, 2004-099, 2004-100.
  4. THE SUBJECT PROPERTY IS LOCATED IN BLOCK 2004 OF AN ESTATE OF 200 LOTS, 2004-001, 2004-002, 2004-003, 2004-004, 2004-005, 2004-006, 2004-007, 2004-008, 2004-009, 2004-010, 2004-011, 2004-012, 2004-013, 2004-014, 2004-015, 2004-016, 2004-017, 2004-018, 2004-019, 2004-020, 2004-021, 2004-022, 2004-023, 2004-024, 2004-025, 2004-026, 2004-027, 2004-028, 2004-029, 2004-030, 2004-031, 2004-032, 2004-033, 2004-034, 2004-035, 2004-036, 2004-037, 2004-038, 2004-039, 2004-040, 2004-041, 2004-042, 2004-043, 2004-044, 2004-045, 2004-046, 2004-047, 2004-048, 2004-049, 2004-050, 2004-051, 2004-052, 2004-053, 2004-054, 2004-055, 2004-056, 2004-057, 2004-058, 2004-059, 2004-060, 2004-061, 2004-062, 2004-063, 2004-064, 2004-065, 2004-066, 2004-067, 2004-068, 2004-069, 2004-070, 2004-071, 2004-072, 2004-073, 2004-074, 2004-075, 2004-076, 2004-077, 2004-078, 2004-079, 2004-080, 2004-081, 2004-082, 2004-083, 2004-084, 2004-085, 2004-086, 2004-087, 2004-088, 2004-089, 2004-090, 2004-091, 2004-092, 2004-093, 2004-094, 2004-095, 2004-096, 2004-097, 2004-098, 2004-099, 2004-100.
  5. THE SUBJECT PROPERTY IS LOCATED IN BLOCK 2004 OF AN ESTATE OF 200 LOTS, 2004-001, 2004-002, 2004-003, 2004-004, 2004-005, 2004-006, 2004-007, 2004-008, 2004-009, 2004-010, 2004-011, 2004-012, 2004-013, 2004-014, 2004-015, 2004-016, 2004-017, 2004-018, 2004-019, 2004-020, 2004-021, 2004-022, 2004-023, 2004-024, 2004-025, 2004-026, 2004-027, 2004-028, 2004-029, 2004-030, 2004-031, 2004-032, 2004-033, 2004-034, 2004-035, 2004-036, 2004-037, 2004-038, 2004-039, 2004-040, 2004-041, 2004-042, 2004-043, 2004-044, 2004-045, 2004-046, 2004-047, 2004-048, 2004-049, 2004-050, 2004-051, 2004-052, 2004-053, 2004-054, 2004-055, 2004-056, 2004-057, 2004-058, 2004-059, 2004-060, 2004-061, 2004-062, 2004-063, 2004-064, 2004-065, 2004-066, 2004-067, 2004-068, 2004-069, 2004-070, 2004-071, 2004-072, 2004-073, 2004-074, 2004-075, 2004-076, 2004-077, 2004-078, 2004-079, 2004-080, 2004-081, 2004-082, 2004-083, 2004-084, 2004-085, 2004-086, 2004-087, 2004-088, 2004-089, 2004-090, 2004-091, 2004-092, 2004-093, 2004-094, 2004-095, 2004-096, 2004-097, 2004-098, 2004-099, 2004-100.

**NOTES:**

1. ALL DIMENSIONS ARE PER THIS PLAN.

2. THE SUBJECT PROPERTY IS LOCATED IN BLOCK 2004 OF AN ESTATE OF 200 LOTS, 2004-001, 2004-002, 2004-003, 2004-004, 2004-005, 2004-006, 2004-007, 2004-008, 2004-009, 2004-010, 2004-011, 2004-012, 2004-013, 2004-014, 2004-015, 2004-016, 2004-017, 2004-018, 2004-019, 2004-020, 2004-021, 2004-022, 2004-023, 2004-024, 2004-025, 2004-026, 2004-027, 2004-028, 2004-029, 2004-030, 2004-031, 2004-032, 2004-033, 2004-034, 2004-035, 2004-036, 2004-037, 2004-038, 2004-039, 2004-040, 2004-041, 2004-042, 2004-043, 2004-044, 2004-045, 2004-046, 2004-047, 2004-048, 2004-049, 2004-050, 2004-051, 2004-052, 2004-053, 2004-054, 2004-055, 2004-056, 2004-057, 2004-058, 2004-059, 2004-060, 2004-061, 2004-062, 2004-063, 2004-064, 2004-065, 2004-066, 2004-067, 2004-068, 2004-069, 2004-070, 2004-071, 2004-072, 2004-073, 2004-074, 2004-075, 2004-076, 2004-077, 2004-078, 2004-079, 2004-080, 2004-081, 2004-082, 2004-083, 2004-084, 2004-085, 2004-086, 2004-087, 2004-088, 2004-089, 2004-090, 2004-091, 2004-092, 2004-093, 2004-094, 2004-095, 2004-096, 2004-097, 2004-098, 2004-099, 2004-100.

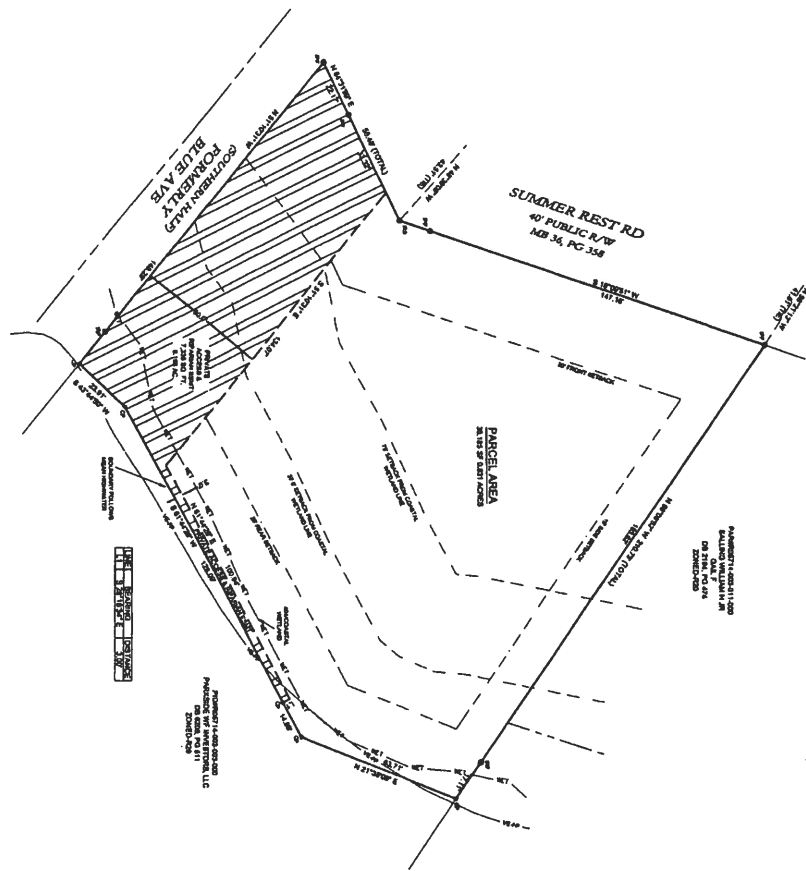

- LEGEND:**
- EASEMENT BOUNDARY LINE
  - ADJACENT PROPERTY LINE
  - 10' SETBACK
  - 15' SETBACK
  - 20' SETBACK
  - 25' SETBACK
  - 30' SETBACK
  - 35' SETBACK
  - 40' SETBACK
  - 45' SETBACK
  - 50' SETBACK
  - 55' SETBACK
  - 60' SETBACK
  - 65' SETBACK
  - 70' SETBACK
  - 75' SETBACK
  - 80' SETBACK
  - 85' SETBACK
  - 90' SETBACK
  - 95' SETBACK
  - 100' SETBACK

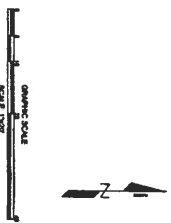

**STATEMENT OF WORK:**

1. CONDUCT A SURVEY OF THE PROPERTY DESCRIBED IN THE ATTACHED INSTRUMENT AND PREPARE A SURVEY MAP SHOWING THE BOUNDARIES OF THE PROPERTY AND THE LOCATION OF THE EASEMENT BOUNDARY.

2. THE SURVEY SHALL BE CONDUCTED IN ACCORDANCE WITH THE REQUIREMENTS OF THE NORTH CAROLINA SURVEYING ACT AND THE RULES AND REGULATIONS OF THE BOARD OF SURVEYING AND MAPPING.

3. THE SURVEY SHALL BE CONDUCTED IN ACCORDANCE WITH THE REQUIREMENTS OF THE NORTH CAROLINA SURVEYING ACT AND THE RULES AND REGULATIONS OF THE BOARD OF SURVEYING AND MAPPING.

4. THE SURVEY SHALL BE CONDUCTED IN ACCORDANCE WITH THE REQUIREMENTS OF THE NORTH CAROLINA SURVEYING ACT AND THE RULES AND REGULATIONS OF THE BOARD OF SURVEYING AND MAPPING.

5. THE SURVEY SHALL BE CONDUCTED IN ACCORDANCE WITH THE REQUIREMENTS OF THE NORTH CAROLINA SURVEYING ACT AND THE RULES AND REGULATIONS OF THE BOARD OF SURVEYING AND MAPPING.

|  |   |  |                  |
|--|---|--|------------------|
|  | <b>PROJECT STATUS:</b><br>EASEMENT BOUNDARY SURVEY<br>221 SUMMER REST RD<br>FID: R05714-003-012-000   | <b>CLIENT INFORMATION:</b><br>PARKSIDE WF INVESTORS, LLC | <b>DIVISION:</b> |
|  | <b>DRAWING INFORMATION:</b><br>DATE: 08/14/2014<br>DRAWN BY: J. W. HARRIS<br>CHECKED BY: J. W. HARRIS |  |                  |

NOTES:  
 TRACT ZONING R-20  
 TRAFFIC AND PARKING PLAN: NOT A COMMERCIAL MARINA

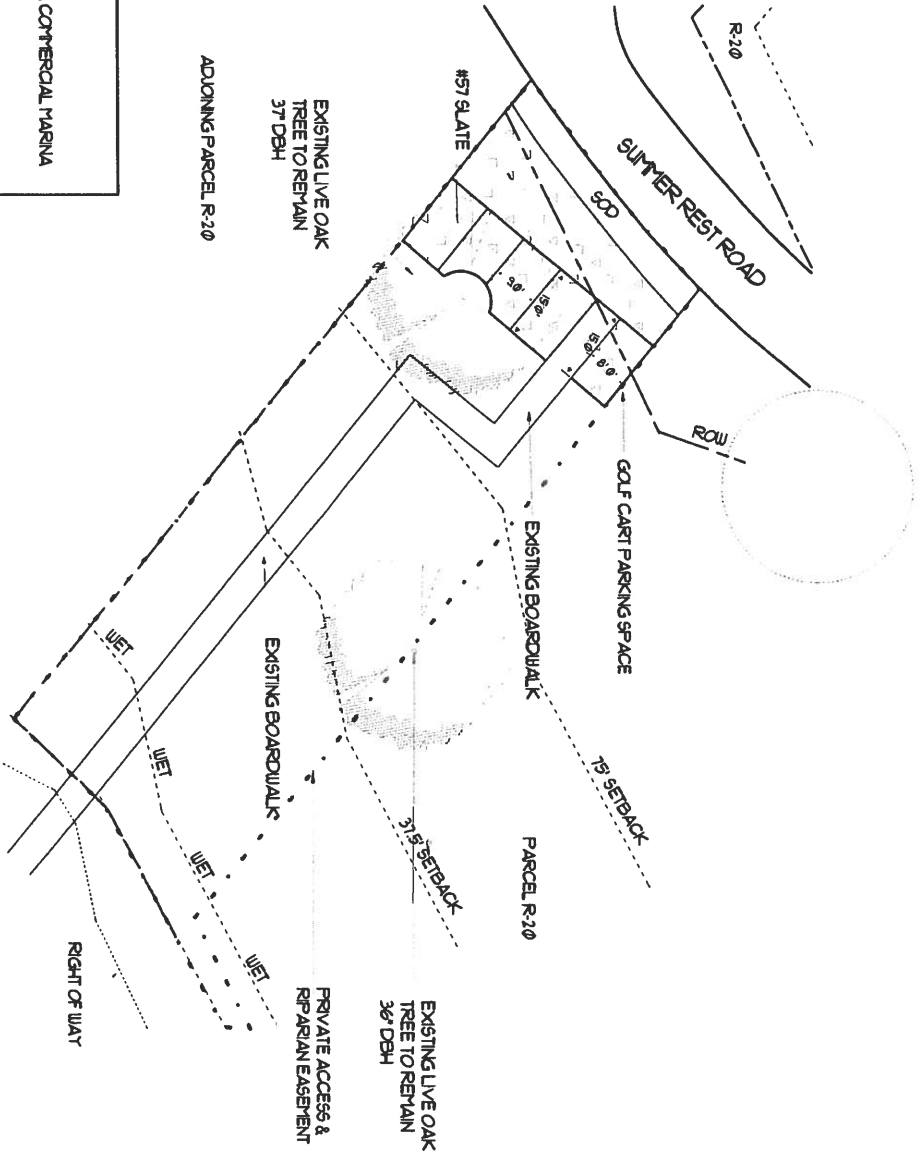

|                |          |                   |                                |
|----------------|----------|-------------------|--------------------------------|
| Revision #:    | Scale:   | Landscape Plan: 1 | Landscape Design by: PF        |
| Date: 2/5/2020 | 1" = 10' | Summer Rest       | Wrightsville Beach Landscaping |

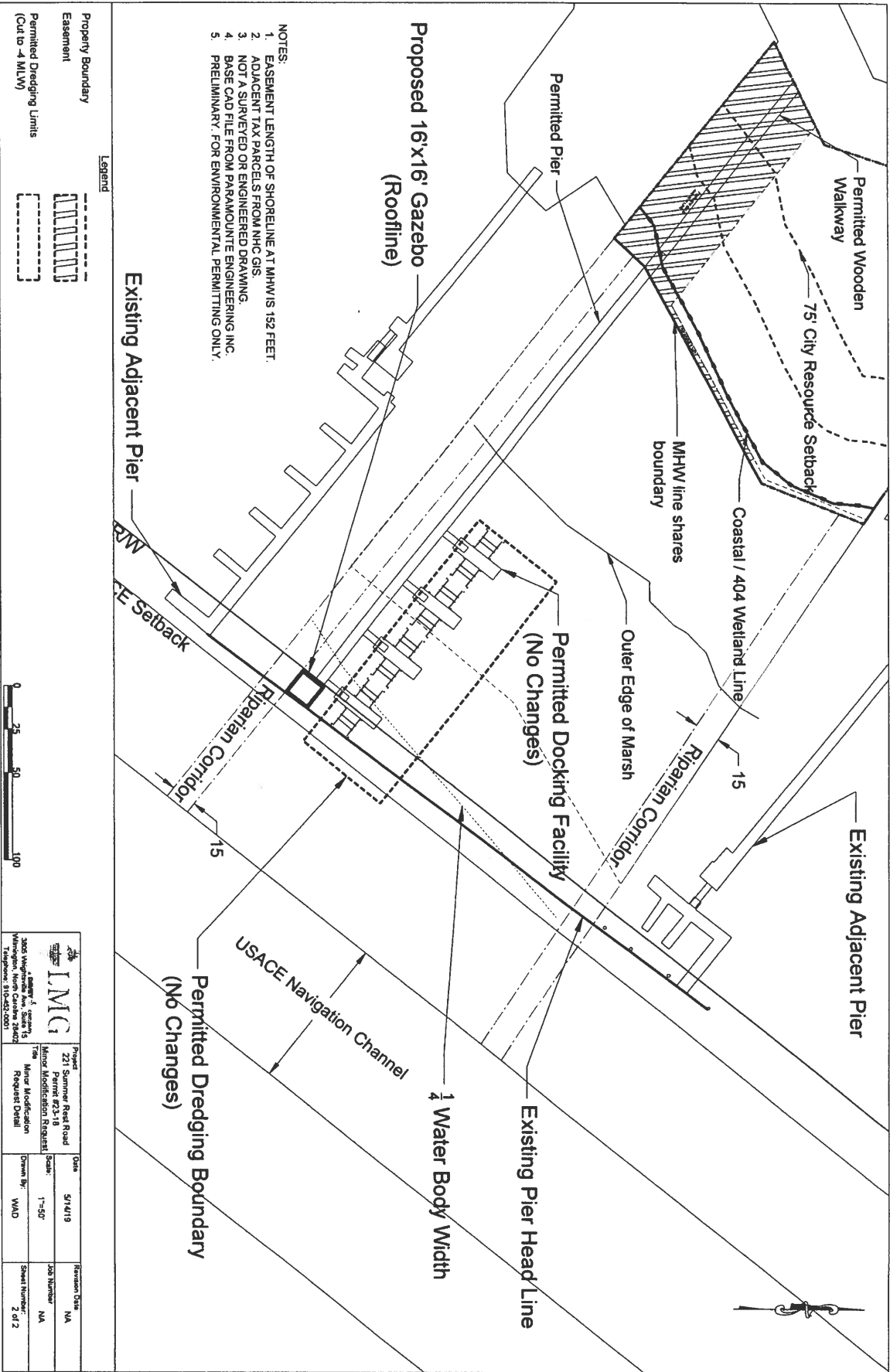

|  |   |   |   |
|--|---|---|---|
| <p>2005 Michigan, North Carolina 28007<br/>Telephone: 810-452-0007</p> | <p>Project: 221 Summer Reef Road<br/>Permit #23-18<br/>Minor Modification Request</p> | <p>Date: 5/14/19</p>                      | <p>Revision Data: NA</p>                          |
|  | <p>Minor Modification Request Detail</p>  | <p>Scale: 1"=50'</p> <p>Drawn By: WAD</p> | <p>Job Number: NA</p> <p>Sheet Number: 2 of 2</p> |